

per : MO-3600; MO-3700; MO-3900

### MO-3600

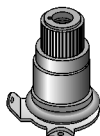

**122-84857**  
Tensione cpl. (gialla)  
**122-84758**  
Tensione cpl. (rossa)  
**122-84956**  
Tensione cpl. (blu)



**122-85102**  
Bottone (giallo)  
**122-85003**  
Bottone (rosso)  
**122-85201**  
Bottone (blu)



**122-85508**  
Bussola



**122-84808**  
Molla  
**122-84709**  
Molla  
**122-84907**  
Molla



**122-85409**  
Scodellino



**122-85607**  
Feltro



**122-85706**  
Disco tensione



**122-85805**  
Feltro



**122-85300**  
Perno tensione

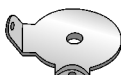

**122-85904**  
Guida filo  
**NS-6110420-SP**  
Dado

### MO-3700

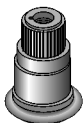

**122-54850**  
Tensione cpl. (gialla)  
**122-54751**  
Tensione cpl. (rossa)  
**122-54959**  
Tensione cpl. (blu)



**119-56901**  
Bottone (giallo)  
**119-56703**  
Bottone (rosso)  
**119-56802**  
Bottone (blu)



**B3112-704-000**  
Bussola



**B3102-804-000**  
Molla  
**B3101-804-000**  
Molla  
**B3103-804-000**  
Molla



**119-57305**  
Scodellino



**B3120-704-000**  
Feltro



**122-54504**  
Disco tensione



**122-54603**  
Feltro



**B3105-804-000**  
Perno tensione

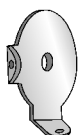

**B3108-704-000**  
Guida filo

### MO-3900

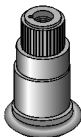

**121-26967**  
Tensione cpl. (gialla)  
**121-26868**  
Tensione cpl. (rossa)  
**121-27064**  
Tensione cpl. (blu)



**121-26918**  
Bottone (giallo)  
**121-26819**  
Bottone (rosso)  
**121-27015**  
Bottone (blu)



**B3112-704-000**  
Bussola



**B3102-804-000**  
Molla  
**B3101-804-000**  
Molla  
**B3103-804-000**  
Molla



**121-26702**  
Scodellino



**B3120-704-000**  
Feltro



**B3126-012-000**  
Disco tensione



**B3120-352-000**  
Feltro

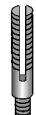

**121-26405**  
Perno tensione

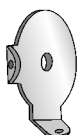

**121-26504**  
Guida filo

per : MO-3616

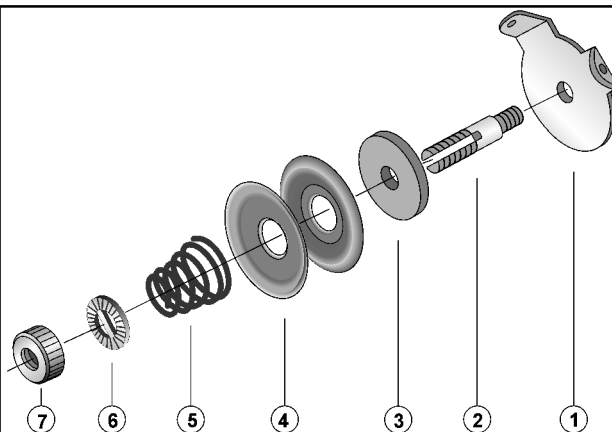

- |               |                 |
|---------------|-----------------|
| 1 - 122-86100 | Guida filo      |
| 2 - 122-86001 | Perno tensione  |
| 3 - 122-86209 | Feltro          |
| 4 - 122-86605 | Disco tensione  |
| 5 - 122-86407 | Molla           |
| 6 - 122-86506 | Disco con barra |
| 7 - 122-86308 | Dado tensione   |

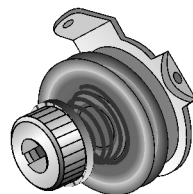

**122-86050**  
Tensione supplementare completa (MO-3616)

per : MO-3716; MO-3916

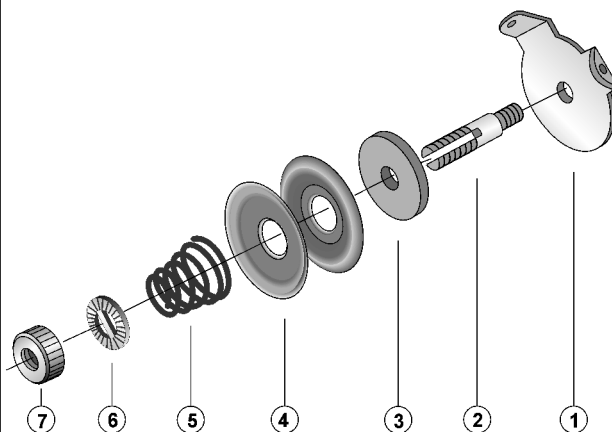

- |                   |                |
|-------------------|----------------|
| 1 - 115-50308     | Guida filo     |
| 2 - 115-50803     | Perno tensione |
| 3 - B3120-352-000 | Feltro         |
| 4 - B3126-012-000 | Disco tensione |
| 5 - B2017-372-000 | Molla          |
| 6 - B3120-125-000 | Disco barrato  |
| 7 - B2314-019-000 | Dado tensione  |

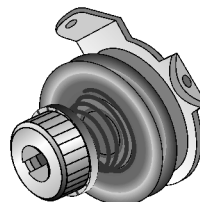

**115-50852**  
Tensione supplementare completa (MO-3716; MO-3916)