F365 GUIDA PER INSERIMENTO BANDA PREFABBRICATA

READY-MADE EDGING ATTACHMENT

Per macchine taglia-cuci
For overlock machines

Lavoro Finito *(finished work)*

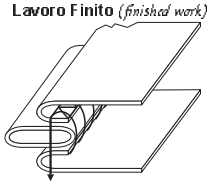

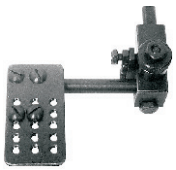

Consultare pag. 89 per la panoramica degli attacchi da utilizzare.
Pls. see pag. 89 for all brackets to be used

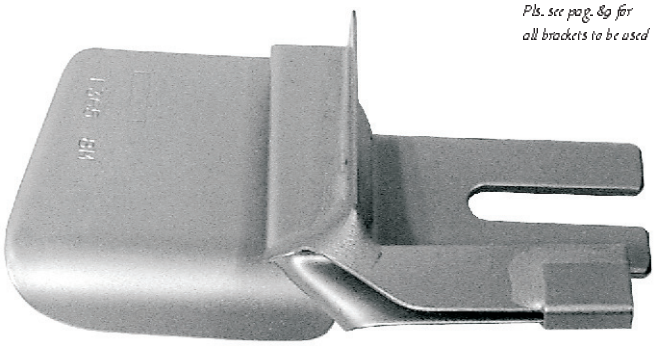

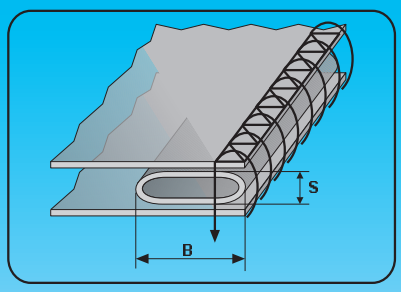

Codice	Mis. banda (B) (edging size) (mm)	(inch)	Spessore (S) (thickness)	
F365/7M	7	9/32	M	
F365/8M	8	5/16	M	
F365/9M	9	23/64	M	
F365/10M	10	25/64	M	
F365/10H	10	25/64	H	
F365/12H	12	15/32	H	

F1140 GUIDA REGOLABILE PER INSERIMENTO DOPPIO PROFILO

DOUBLE ADJUSTABLE PIPING ATTACHMENT

Per macchine taglia-cuci
For overlock machines

Lavoro Finito *(finished work)*

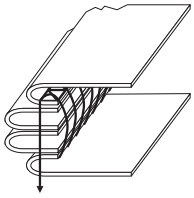

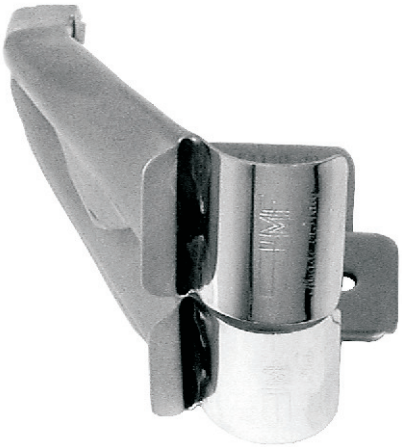

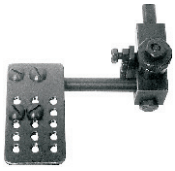

Consultare pag. 89 per la panoramica degli attacchi da utilizzare.
Pls. see pag. 89 for all brackets to be used

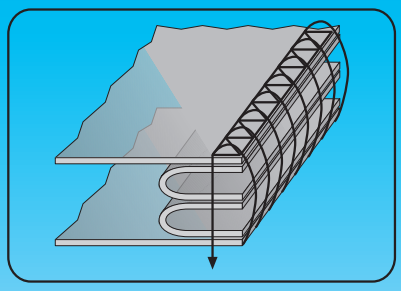

Codice	Entrata (A) (tape size) (mm)	Lav. finito (B) (finished size) (mm)	Spessore (S) (thickness)

L'APPARECCHIO VIENE FORNITO SU RICHIESTA

Con l'ordinazione è necessario che ci siano inviati i campioni del materiale che deve essere utilizzato.

MANUFACTURED ON REQUEST

With the order we need to receive both samples of material to be used.