F1065 GUIDA INSERIMENTO PROFILO

Per macchine piane
For flat bed machines

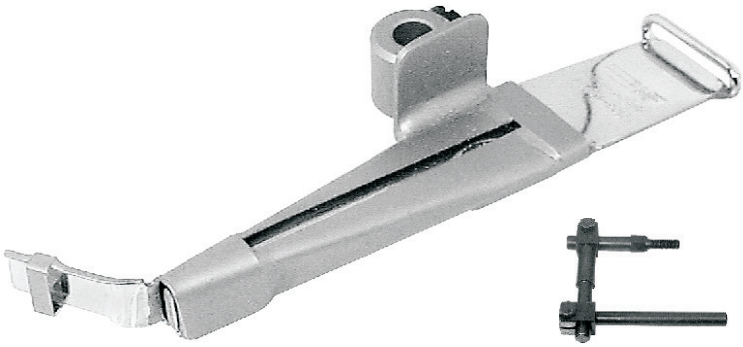

Consultare pag. 89 per la panoramica degli attacchi da utilizzare.
Pls. see pag. 89 for all brackets to be used

ABBINABILE CON BORDATORI PER COLLARETTO (TIPO F40, F42, F43)
USABLE WITH COLLARETTE BINDERS (TYPE F40, F42, F43)

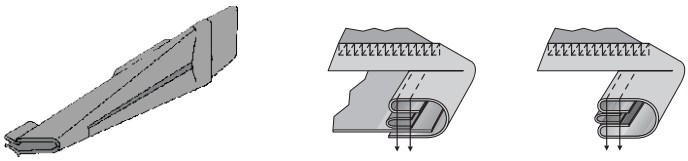

PIPING ATTACHMENT

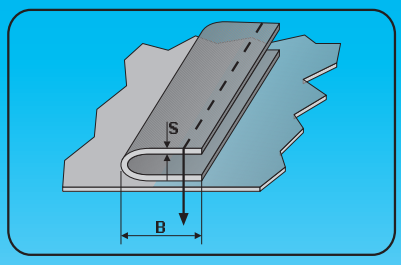

Codice	Entrata (A) (tape size) (mm)	(inch)	Lav. finito (B) (finished size) (mm)	(inch)	Spessore (S) (thickness)
F1065/15L	15	19/32	7,5	19/64	L
F1065/15M	15	19/32	7,5	19/64	M
F1065/20L	20	25/32	10	25/64	L
F1065/20M	20	25/32	10	25/64	M
F1065/20H	20	25/32	10	25/64	H
F1065/25L	25	1	12,5	1/2	L
F1065/25M	25	1	12,5	1/2	M
F1065/25H	25	1	12,5	1/2	H
F1065/28L	28	1-1/8	14	9/16	L
F1065/28M	28	1-1/8	14	9/16	M
F1065/30L	30	1-3/16	15	19/32	L
F1065/30M	30	1-3/16	15	19/32	M
F1065/30H	30	1-3/16	15	19/32	H
F1065/35M	35	1-3/8	17,5	11/16	M
F1065/35H	35	1-3/8	17,5	11/16	H
F1065/40M	40	1-9/16	20	25/32	M
F1065/40H	40	1-9/16	20	25/32	H

F1060 GUIDA INSERIMENTO PROFILO PREFABBRICATO

Per macchine piane
For flat bed machines

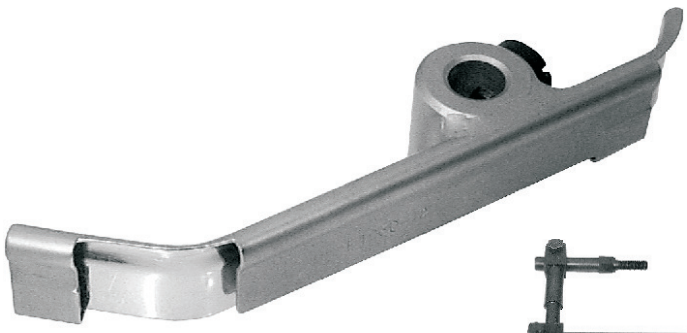

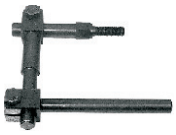

Consultare pag. 89 per la panoramica degli attacchi da utilizzare.
Pls. see pag. 89 for all brackets to be used

ABBINABILE CON BORDATORI PER COLLARETTO (TIPO F40, F42, F43)
USABLE WITH COLLARETTE BINDERS (TYPE F40, F42, F43)

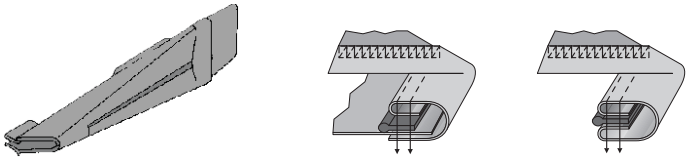

READY-MADE PIPING ATTACHMENT

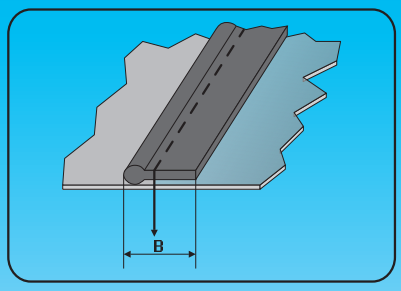

Codice	Mis. profilo (B) (piping size) (mm)	(inch)		
F1060/10	10	25/64		
F1060/12	12	15/32		
F1060/15	15	19/32		